

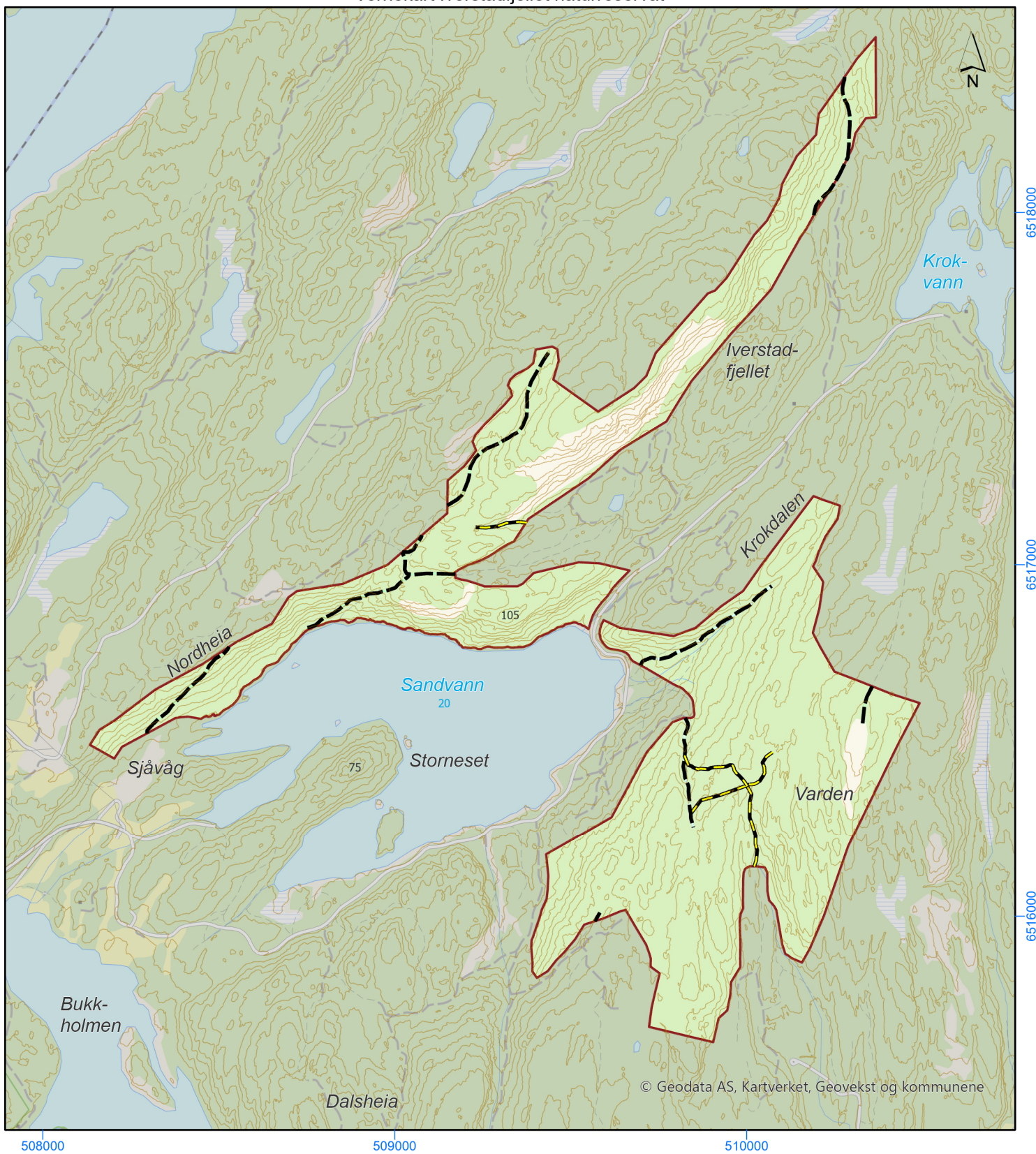



Vernekart Iverstadfjellet naturreservat



Iverstadfjellet naturreservat

Risør kommune, Agder

Klima- og miljødepartementet,
mars 2024

-  Grense for verneområde
-  Traktorslepe, jf. verneforskrift
-  Traktorveg, jf. verneforskrift

0 250 500 1 000 m

Målestokk 1: 15 000
Ekvidistanse: 10 m
UTM rutenett i EUREF89, sone 32N
Kartgrunnlag: Kartverket og Geodata AS
Kartproduksjon: Statsforvalteren i Agder

