

Kart til høring

# Sandbu naturreservat

Sel kommune, Innlandet

- Grense for foreslått naturreservat
- - - Traktorveg, jf. verneforskrift

Målestokk: 1:15 000 i A4

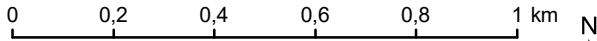

© Kartverket  
Statsforvalteren i Innlandet, desember 2023

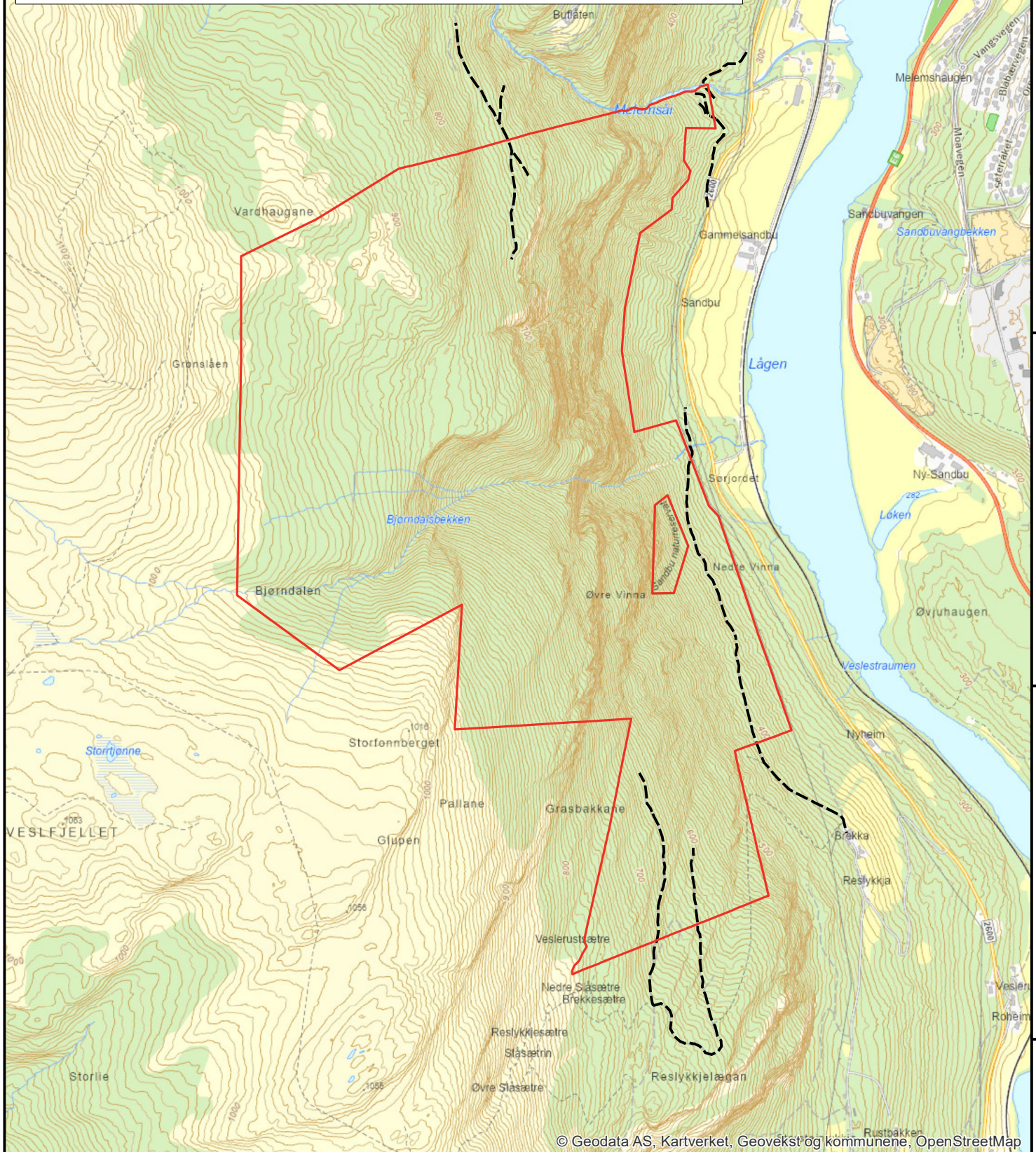
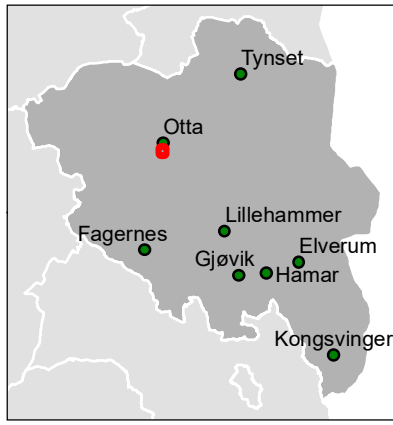





6 843 000  
6 843 000  
6 842 000  
6 841 000

Kart til høring for utvidelse av

# Sjoa naturreservat

Sel kommune, Innlandet

-  Grense for foreslått utvidelse
-  Grense for eksisterende reservat
-  Traktorveg, jf. verneforskrift
-  Telefonlinje jf. verneforskrift

Målestokk: 1:25 000 i A4

0 0,25 0,5 0,75 1 km

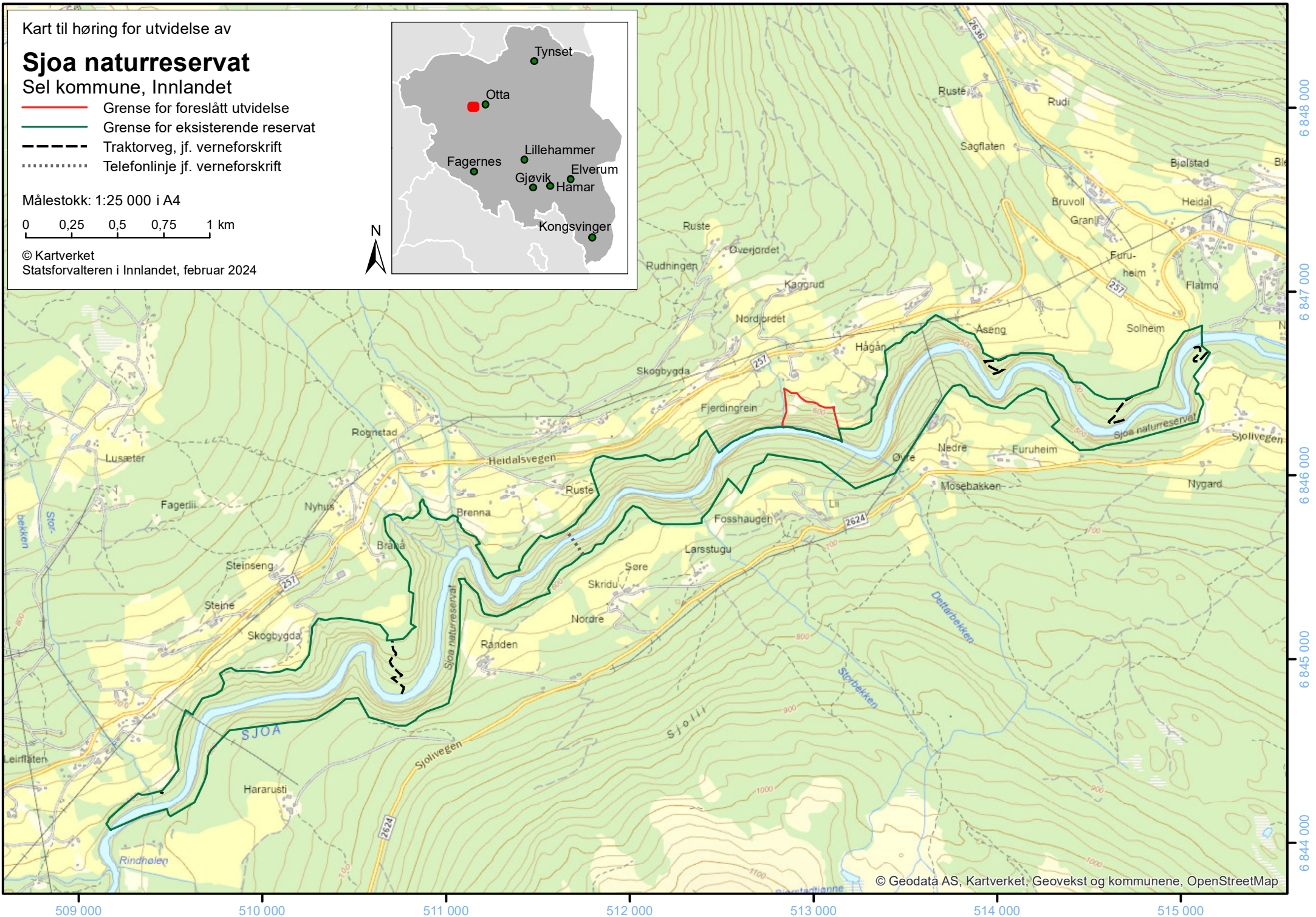
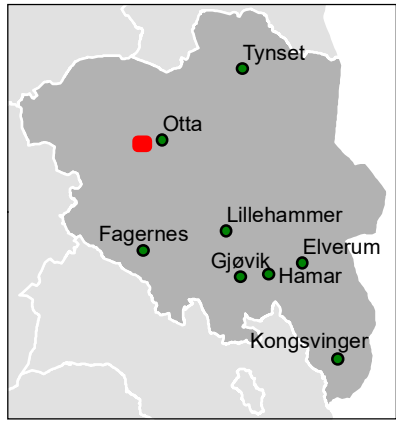

© Kartverket  
Statsforvalteren i Innlandet, februar 2024



Kart til høring for utvidelse av

# Vinstradalen naturreservat

Nord-Fron kommune, Innlandet

-  Grense for eksisterende reservat
-  Grense for foreslått utvidelse
-  Traktorveg, jf. verneforskrift

Målestokk: 1:25 000 i A3

0 0,2 0,4 0,6 0,8 1 km

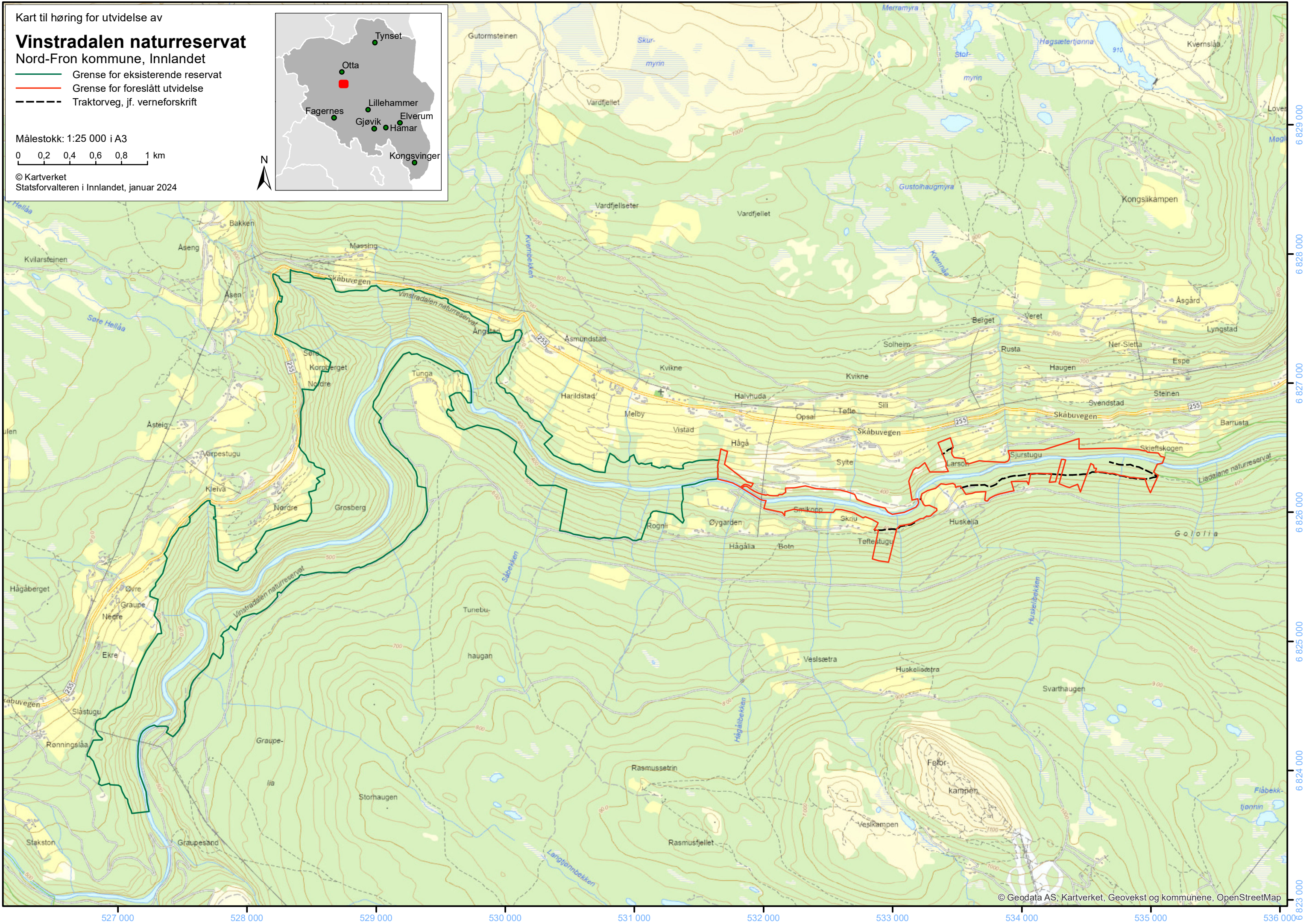
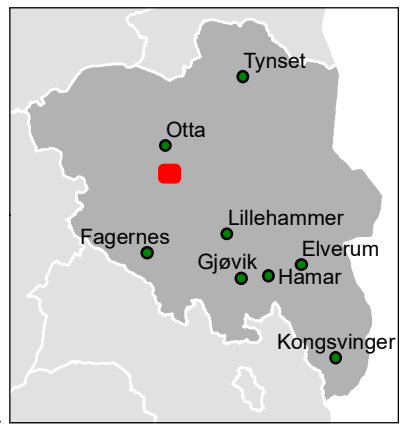

© Kartverket  
Statsforvalteren i Innlandet, januar 2024



Kart til høring for utvidelse av

# Heggshuselva naturreservat

Østre Toten kommune, Innlandet

-  Grense for eksisterende reservat
-  Grense for foreslått utvidelse
-  Traktorveg, jf. verneforskrift

Målestokk: 1:10 000 i A4

0 0,2 0,4 0,6 km

© Kartverket  
Statsforvalteren i Innlandet, 13. mars 2023

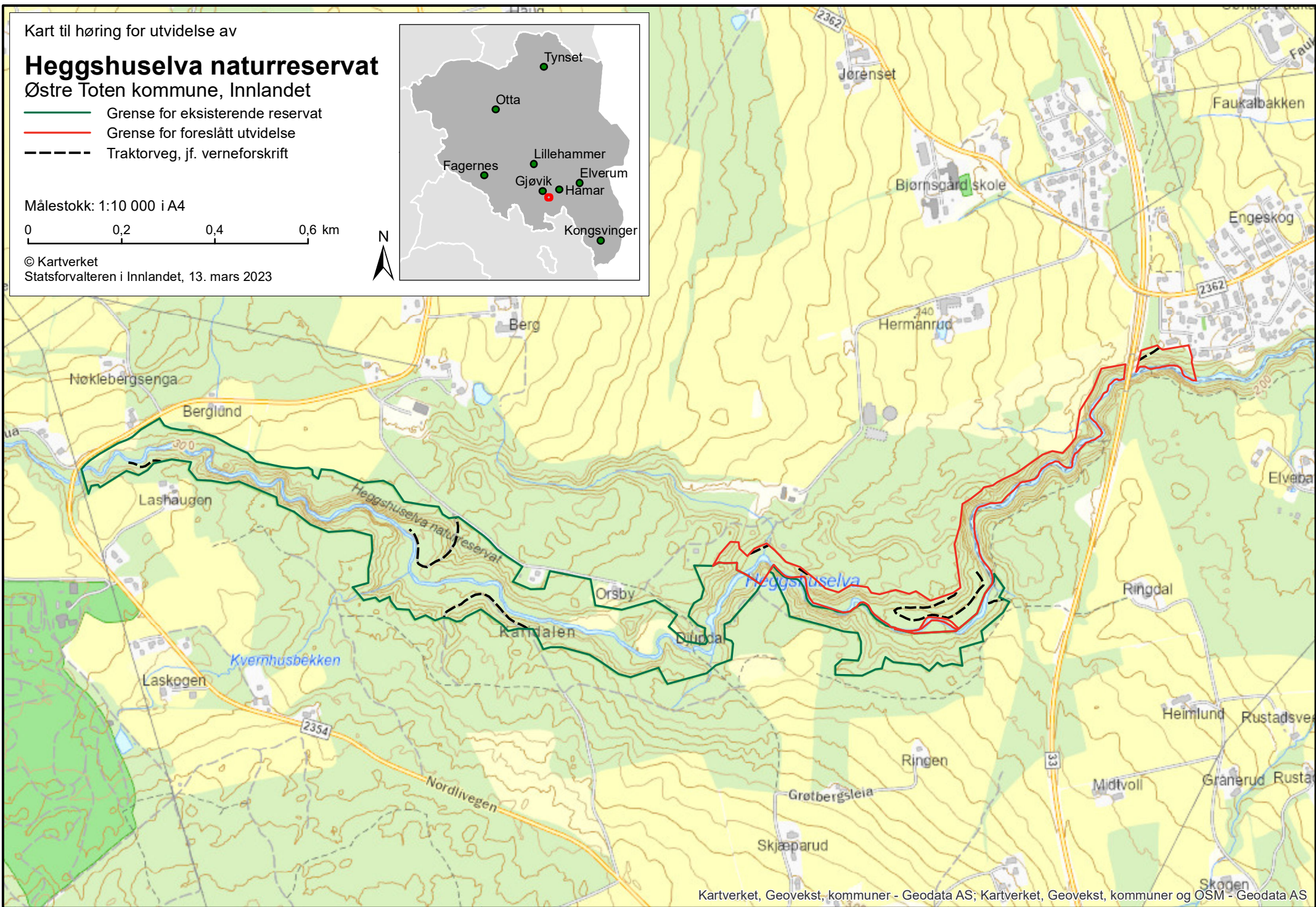
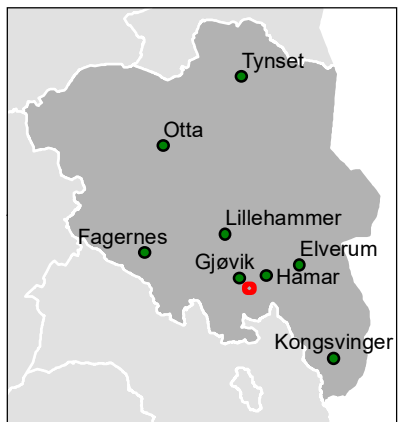

Kart til høring for utvidelse av

# Sulustaddalen naturreservat

Østre Toten kommune, Innlandet

- Grense for foreslått naturreservat
- Trasé for tømmertransport, jf. verneforskrift
- - - Traktorveg, jf. verneforskrift



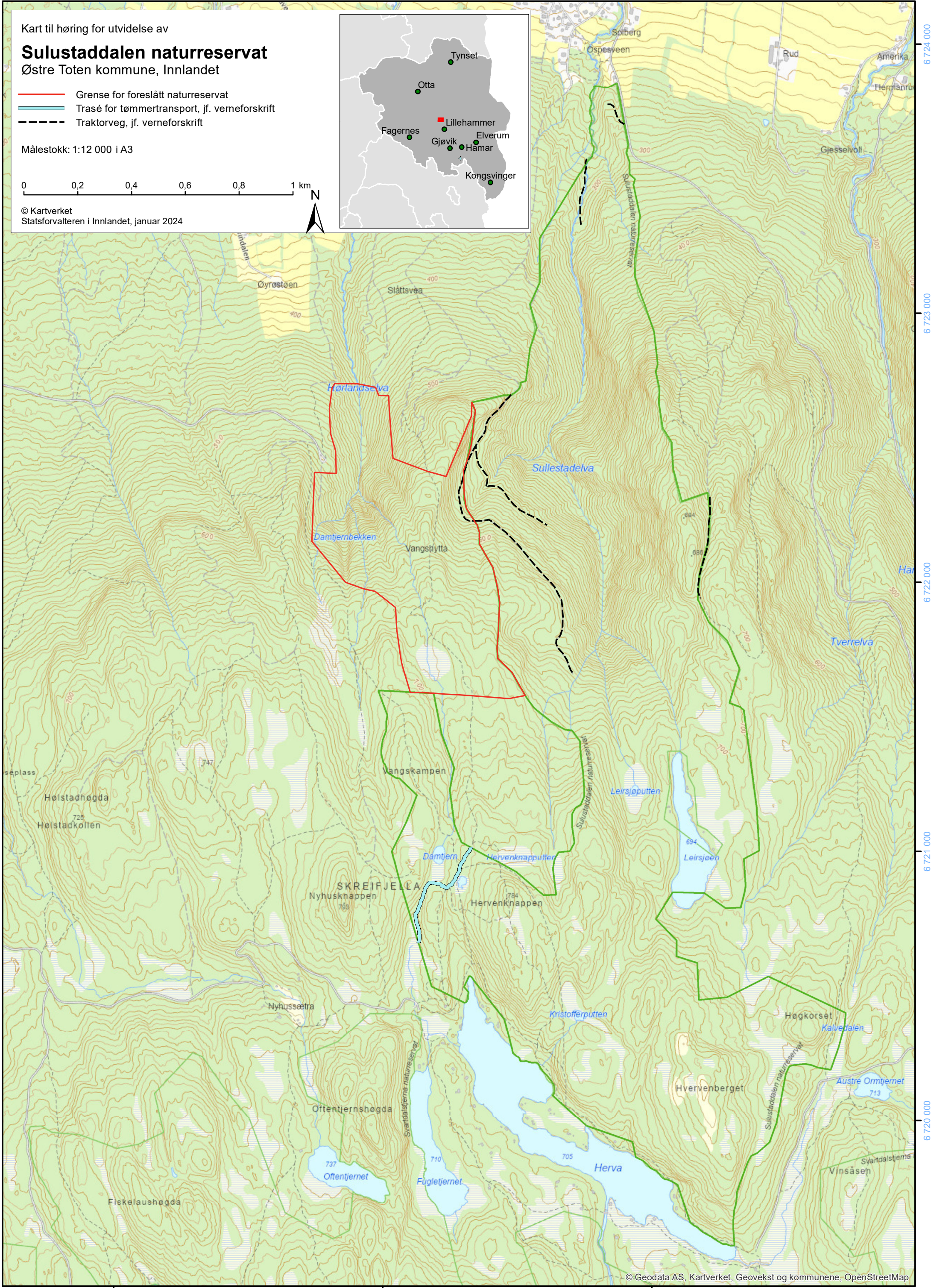
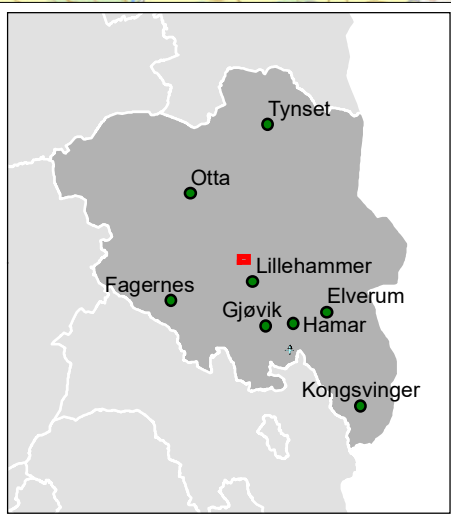
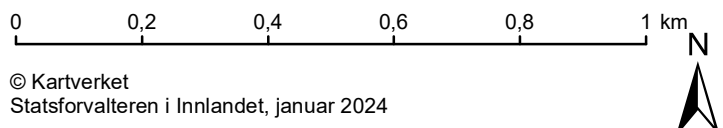



Målestokk: 1:12 000 i A3



Kart til høring for utvidelse av

# Gitvola og Nordre Kletten naturreservat

Løten og Åmot kommuner, Innlandet

-  Vedtatt verneområdegrense
-  Foreslått verneområdegrense
-  Traktorveg, jf. verneforskrift
-  Sti hvor sykling og riding er tillatt, jf. verneforskrift
-  Skiløype, jf. verneforskrift
-  Ledning, jf. verneforskrift
-  Gapahuk/bygning, jf. verneforskrift

Målestokk: 1:15 000 i A3

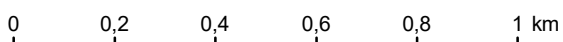

© Kartverket  
Stasforvalteren i Innlandet, desember 2023

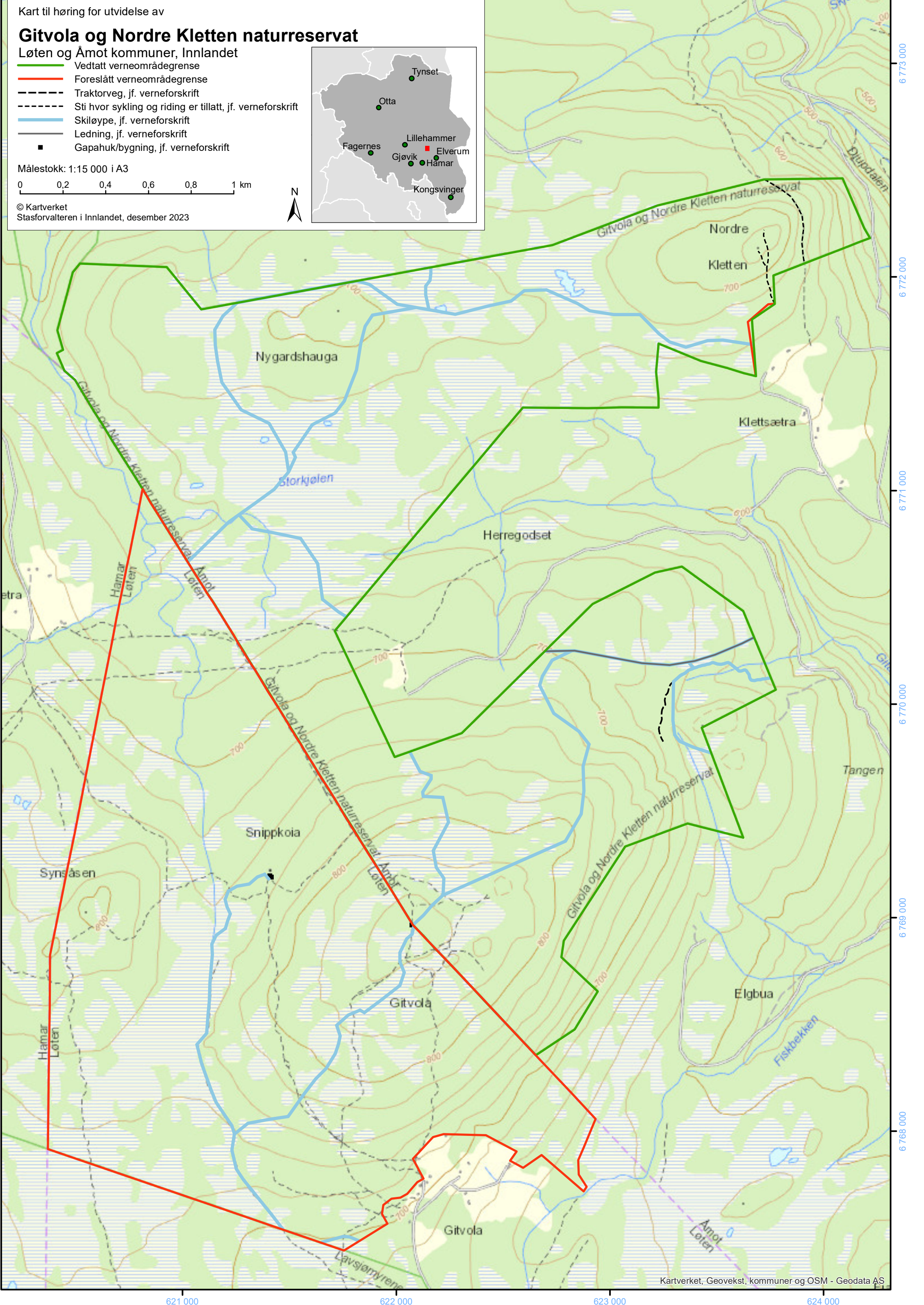
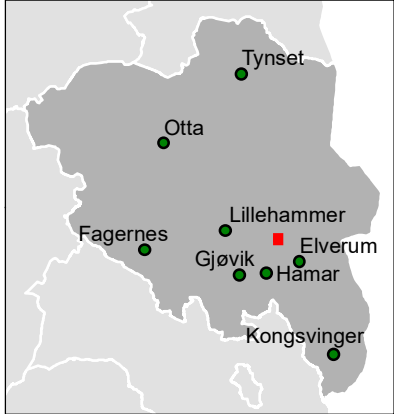

Kart til høring for utvidelse av

# Korpreiret naturreservat

Løten og Elverum kommuner, Innlandet

- Grense for foreslått naturreservat
- - - - - Sti, jf. verneforskrift

Målestokk: 1:7 500 i A4

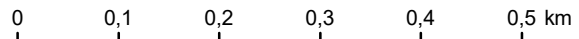

© Kartverket  
Statsforvalteren i Innlandet, januar 2024

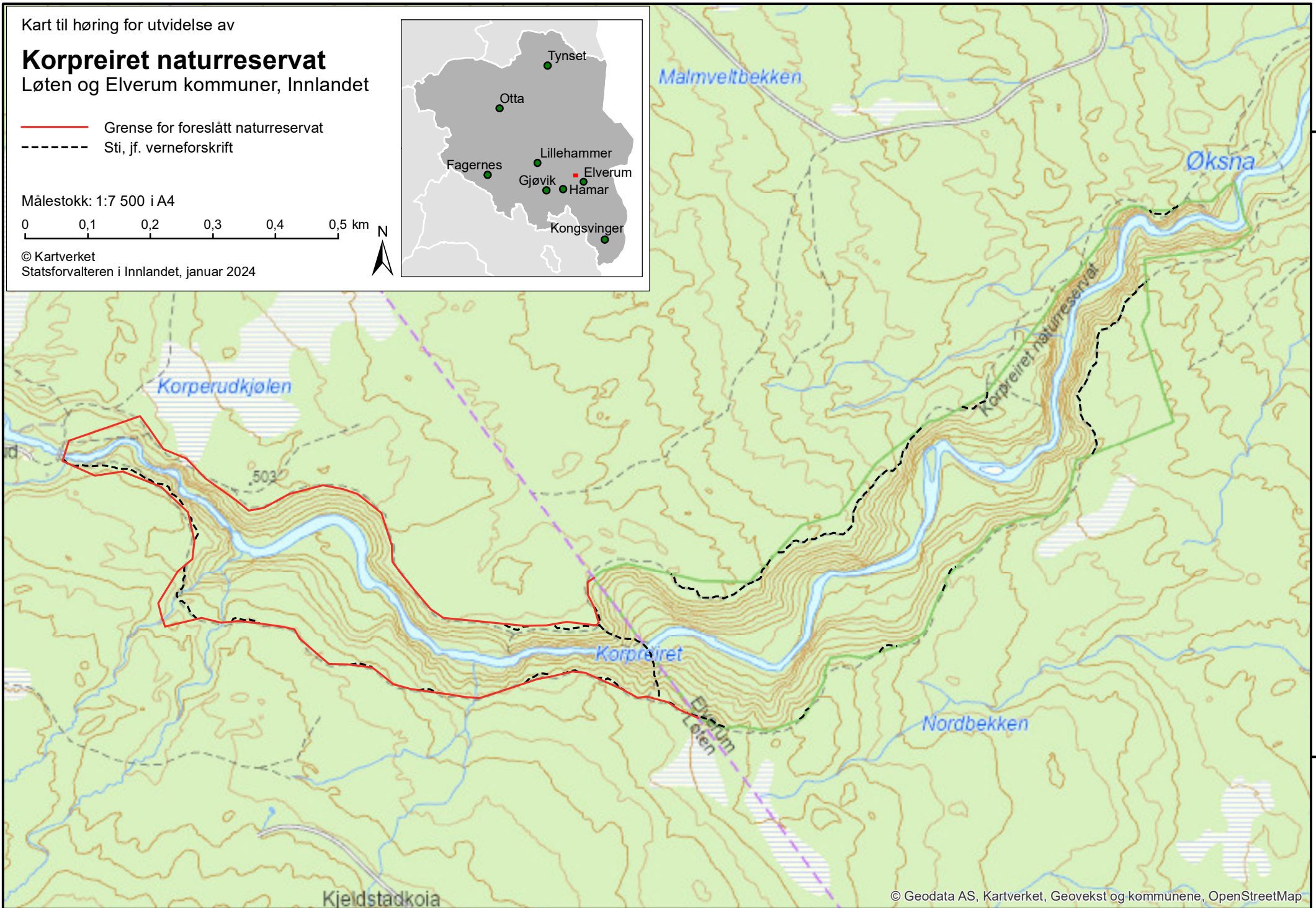

6 761 000

6 760 000



629 000

630 000

Kart til høring

# Raunberget naturreservat

Vestre Slidre kommune, Innlandet

-  Grense for foreslått naturreservat
-  Traktorveg, jf. verneforskrift

Målestokk: 1:10 000 i A4

0 0,2 0,4 km

© Kartverket  
Statsforvalteren i Innlandet, mars 2022

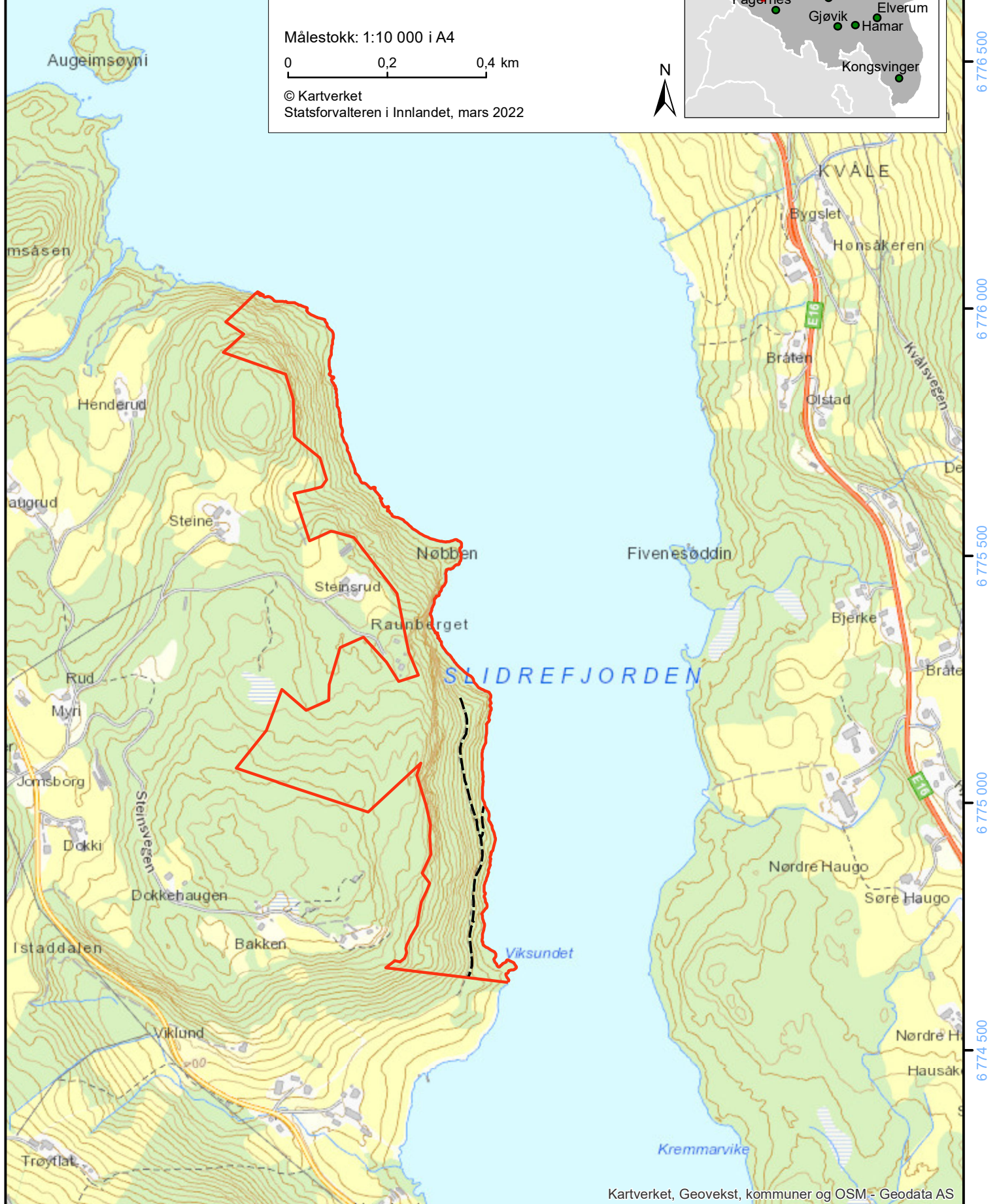

496 500

497 000

497 500

6 776 500

6 776 000

6 775 500

6 775 000



6 774 500



Kart til høring

# Baggerudberga naturreservat

Nordre Land kommune, Innlandet

-  Grense for foreslått naturreservat
-  Traktorveg, jf. verneforskrift

Målestokk: 1:12 000 i A4

0 0,2 0,4 0,6 km

© Kartverket  
Statsforvalteren i Innlandet, desember 2023

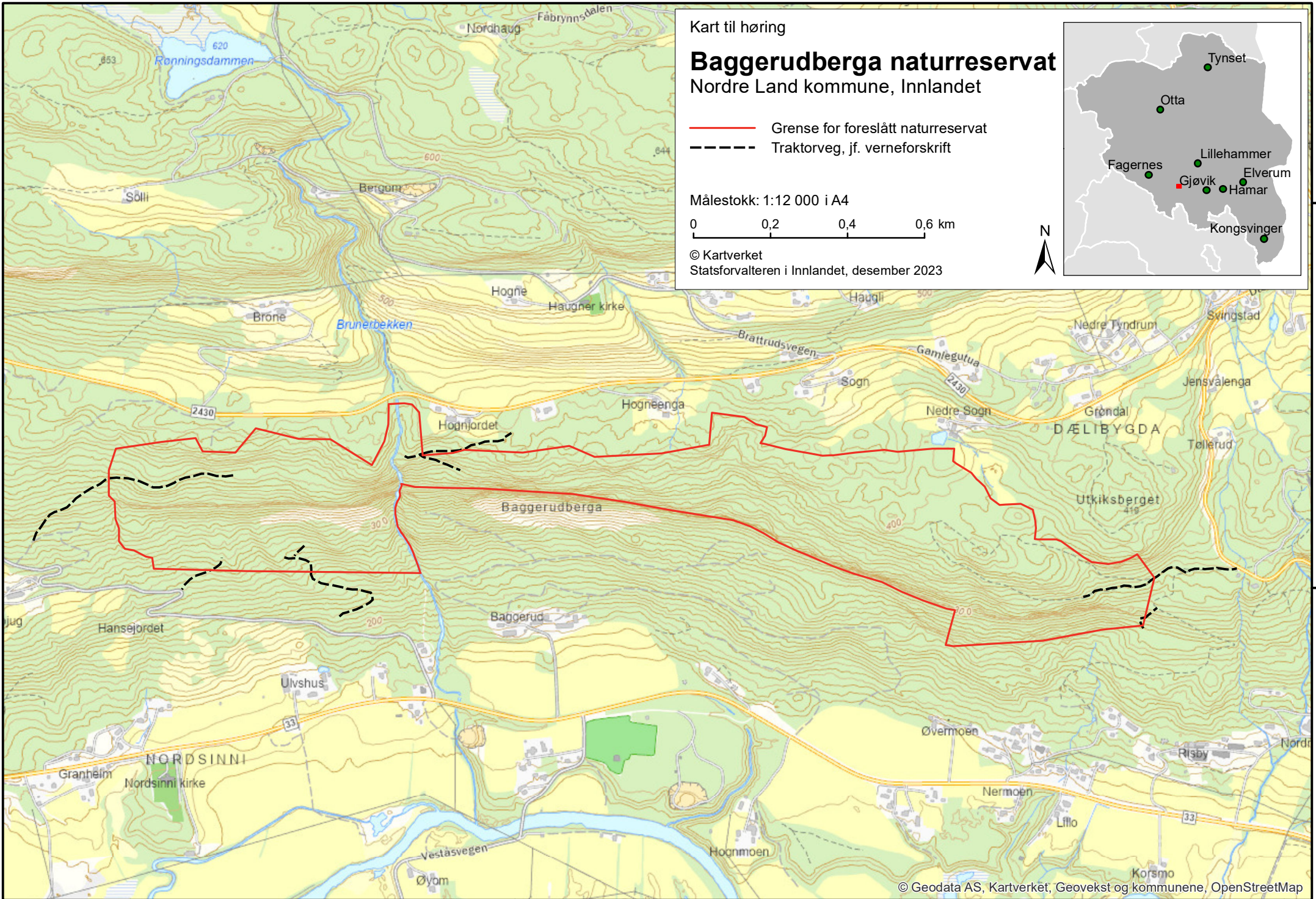
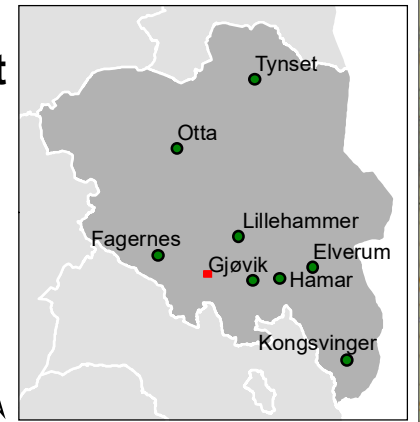

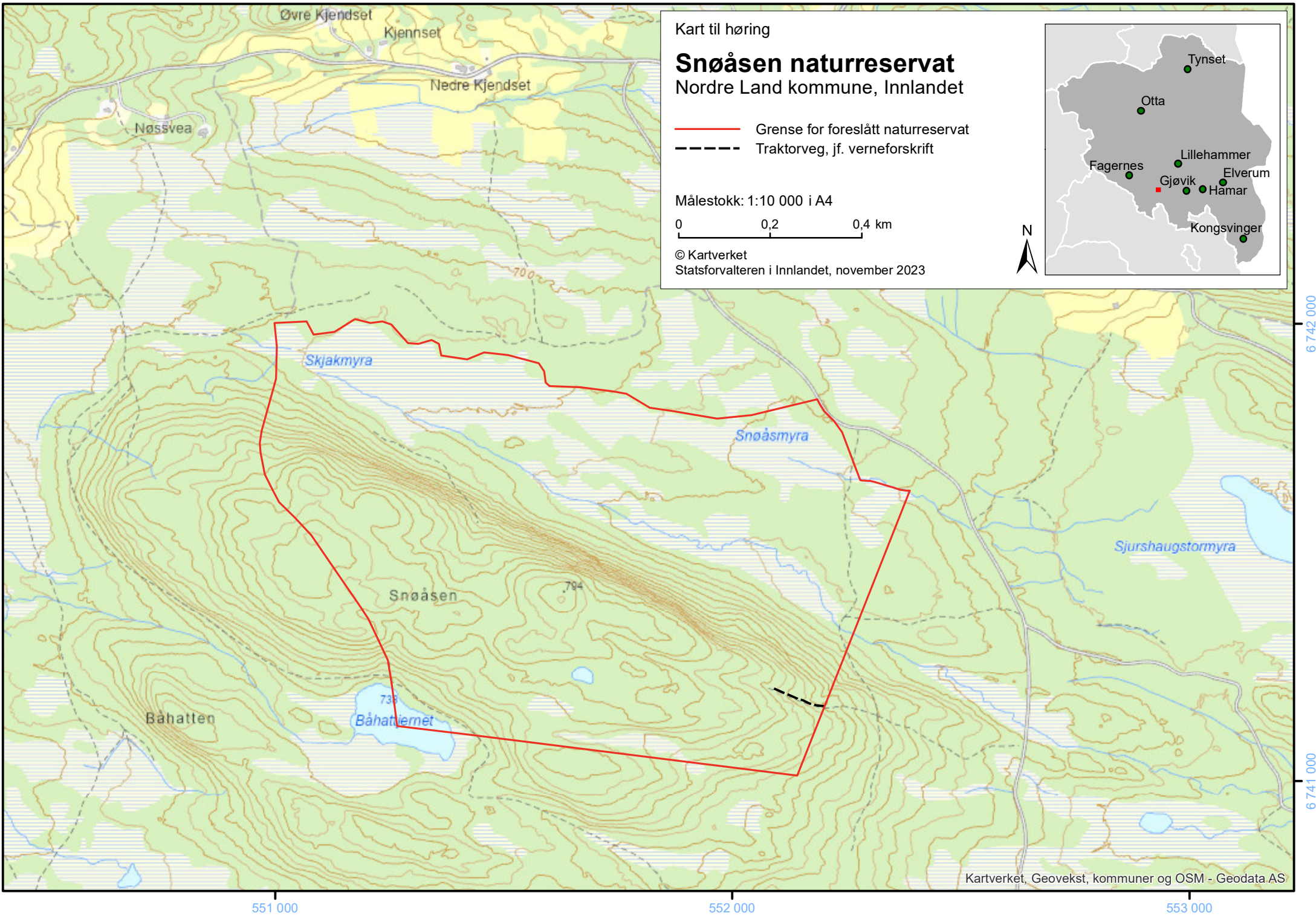

Kart til høring

# Snøåsen naturreservat

Nordre Land kommune, Innlandet

- Grense for foreslått naturreservat
- - - Traktorveg, jf. verneforskrift

Målestokk: 1:10 000 i A4

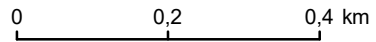

© Kartverket  
Statsforvalteren i Innlandet, november 2023

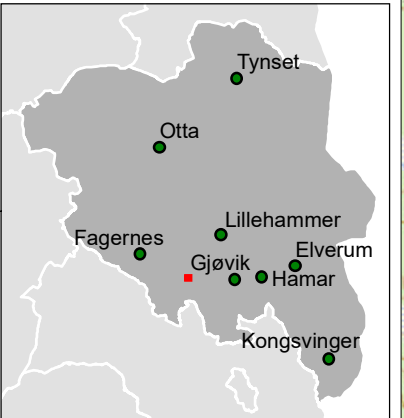

551 000

552 000

553 000



6 742 000

6 741 000

Kart til høring

# Lushaugen naturreservat

Gran og Hurdal kommuner, Innlandet og Viken

-  Grense for foreslått naturreservat
-  Traktorveg, jf. verneforskrift

Målestokk: 1:12 000 i A4

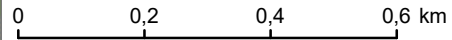

© Kartverket  
Statsforvalteren i Innlandet, november 2023

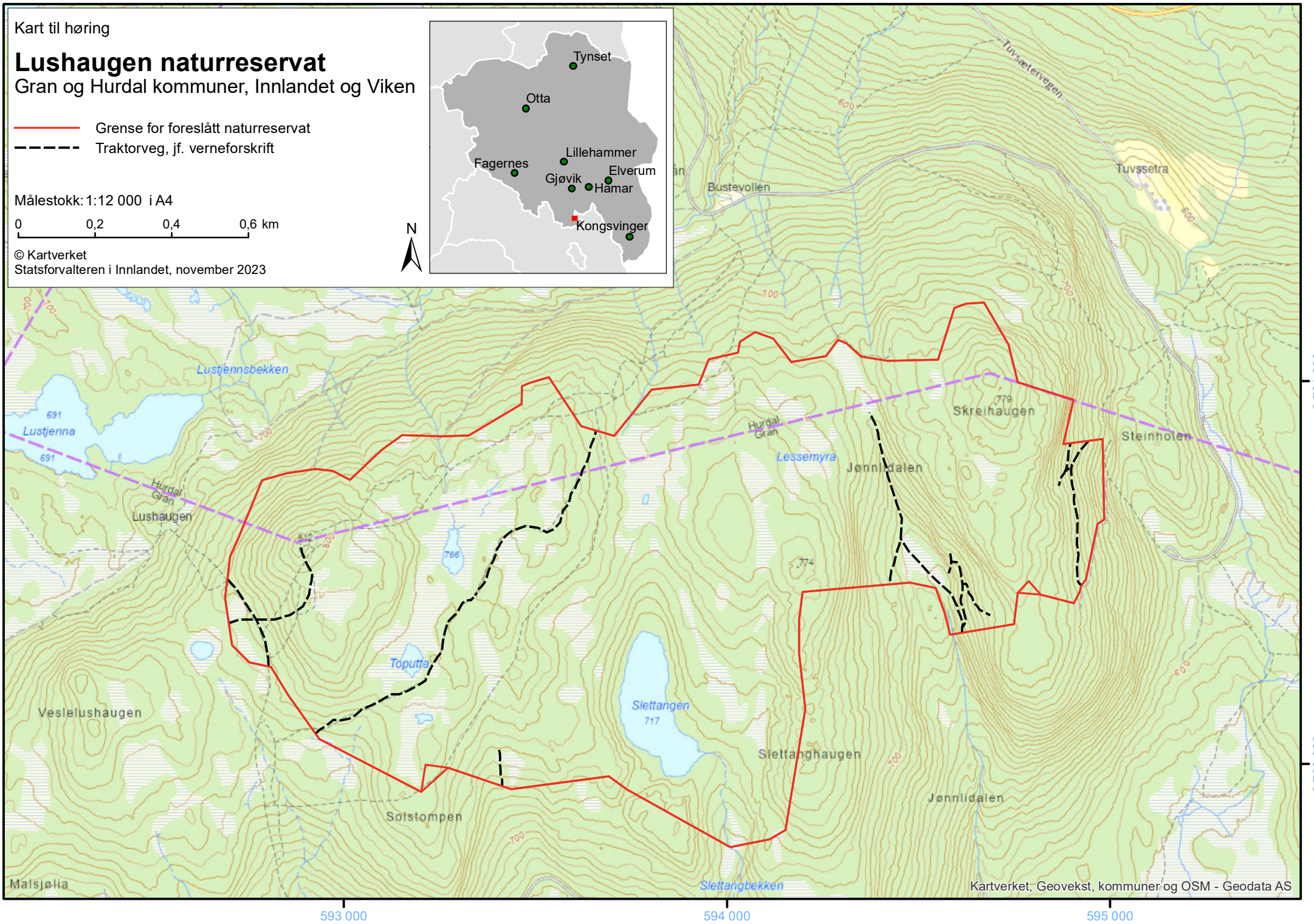
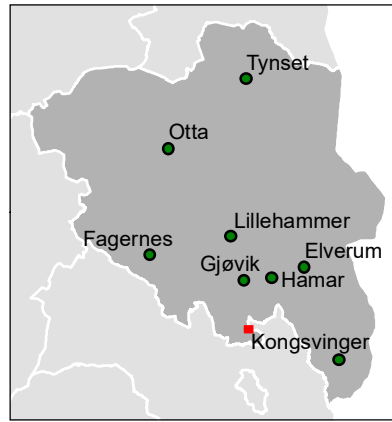

Malsjølia

593 000

594 000

595 000

Kartverket, Geovekst, kommuner og OSM - Geodata AS

6 701 000

6 700 000