

550800,000000

551000,000000

551200,000000

551400,000000

551600,000000

551800,000000

552000,000000

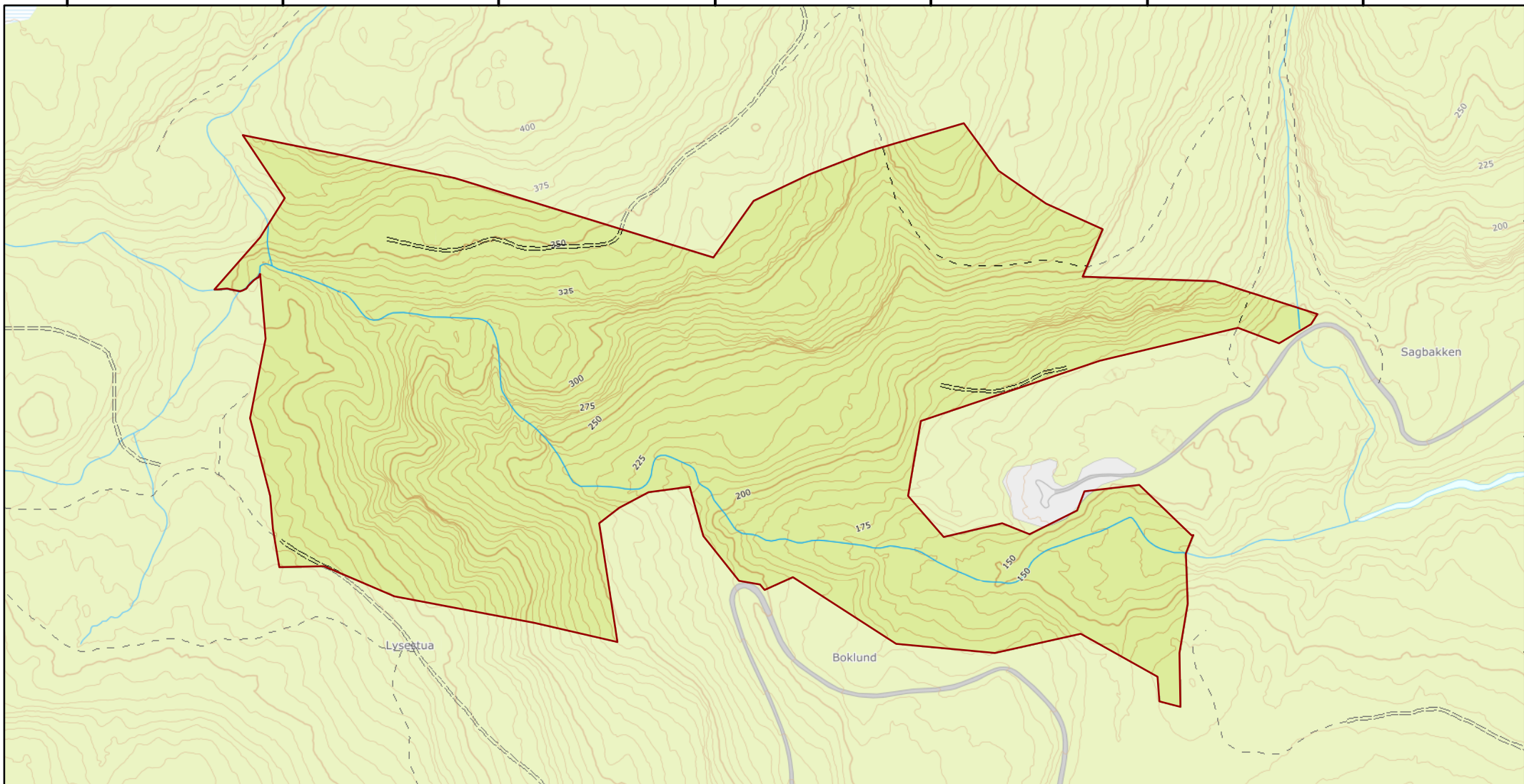

6582200,000000

6582000,000000

6581800,000000

6581600,000000

Tilråding - Vern etter naturmangfoldloven

### Smokkstadlia

Larvik kommune, Vestfold fylke

 Grense for verneområdet

 Traktorvei jf. verneforskriften

 Sti jf. verneforskriften

Koordinatsystem: ETRS 1989 UTM Zone 32N  
Kartgrunnlag, tillatelse: FKB, Norge digitalt  
Kartproduksjon: Fylkesmannen i Vestfold og Telemark

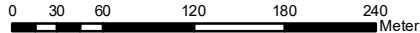
Målestokk: 1:5 000 iA4 Ekvidistans: 5 m  
 Meter

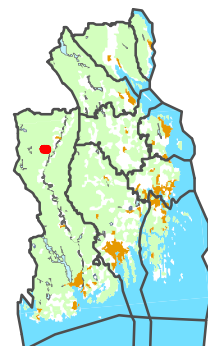

Fylkesmannen i Vestfold og Telemark, august 2019

Kvieåsen